

Fabbrica della Conoscenza

XIII Forum Internazionale di Studi

Le Vie dei
Mercanti

Carmine Gambardella

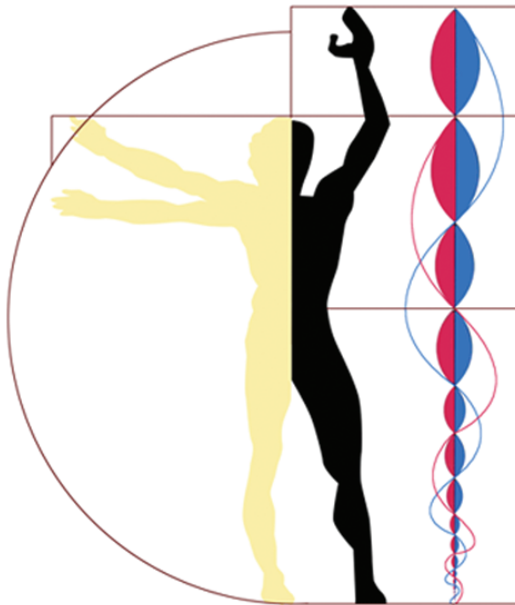

HERITAGE and TECHNOLOGY

Mind Knowledge Experience

Fabbrica della Conoscenza numero 56
Collana fondata e diretta da Carmine Gambardella

Fabbrica della Conoscenza

Collana fondata e diretta da Carmine Gambardella

Á

Á

Á

Scientific Committee:

Carmine Gambardella,

Professor and Director,
Dipartimento di Architettura e Disegno Industriale
“Luigi Vanvitelli”, Seconda Università di Napoli –
President BENECON

Federico Casalegno,

Professor,
Massachusetts Institute of Technology, USA

Massimo Giovannini,

Professor and Rector,
University “Mediterranea” of Reggio Calabria, Italy

Bernard Haumont,

Professor,
Ecole Nationale Supérieure d'Architecture
Paris Val de Seine, France

Mathias Kondolf,

Professor and Chair,
Landscape Architecture and Environmental Planning,
University California Berkeley, USA

David Listokin,

Professor, Edward J. Bloustein School of Planning
and Public Policy, Rutgers University, USA

Paola Sartorio,

Executive Director, US- Italy Fulbright Commission

Elena Shlienikova,

Professor,
Director of the Project Support Center of Regional
and International Programs of the Russian
Presidential Academy of National Economy
and Public Administration, Russia

Editorial Committee:

Pasquale Argenziano

Alessandra Avella

Alessandro Ciabrone

Nicola Pisacane

Manuela Piscitelli

Il volume è stato inserito nella collana Fabbrica della Conoscenza, fondata e diretta da Carmine Gambardella, in seguito a peer review anonimo da parte di due membri del Comitato Scientifico.

The volume has been included in the series Fabbrica della Conoscenza, founded and directed by Carmine Gambardella, after an anonymous peer-review by two members of the Scientific Committee.

Carmine Gambardella

**HERITAGE and TECHNOLOGY
Mind Knowledge Experience**

Le Vie dei Mercanti _ XIII Forum Internazionale di Studi

Carmine Gambardella

HERITAGE and TECHNOLOGY
Mind Knowledge Experience

Le Vie dei Mercanti

XIII Forum Internazionale di Studi

À

À

À

À

À

À

À

À

À

À

À

© copyright 2015 La scuola di Pitagora s.r.l.

Via Monte di Dio, 54

80132 Napoli

Telefono e fax +39 081 7646814

www.scuoladipitagora.it

info@scuoladipitagora.it

ISBN: 978-88-6542-416-2

È assolutamente vietata la riproduzione totale o parziale di questa pubblicazione, così come la sua trasmissione sotto qualsiasi forma e con qualunque mezzo, anche attraverso fotocopie, senza l'autorizzazione scritta dell'editore.



Progetto CAMPUS Pompei

Il Progetto "Ecoturismo urbano per la fruizione sostenibile dei Beni Culturali in Campania", in attuazione degli Obiettivi Operativi 2.1 e 2.2 del Programma Operativo FESR Campania 2007/2013 per la realizzazione e/o il potenziamento, nel territorio della regione, di forti concentrazioni di competenze scientifico tecnologiche, di alto potenziale innovativo, intende favorire la concentrazione di competenze scientifico-tecnologiche finalizzata a rafforzare la competitività dei sistemi locali e delle filiere produttive regionali non solo nei settori dei servizi associati al turismo e beni culturali ma anche in settori ad altissima tecnologia che possano rappresentare una svolta tecnologica e culturale all'approccio innovativo per lo Sviluppo sostenibile in aree ad altissima vocazione turistica.

Conference topics:

Heritage
Tangible and intangible dimensions
History
Culture
Collective Identity
Memory
Documentation
Management
Communication for Cultural Heritage
Architecture
Surveying
Representation
Modelling
Data Integration
Technology Platforms
Analysis
Diagnosis and Monitoring Techniques
Conservation
Restoration
Protection
Safety
Resilience
Transformation Projects
Technologies
Materials
Cultural landscapes
Territorial Surveying
Landscape Projects
Environmental Monitoring
Government of the Territory
Sustainable Development

HERITAGE and TECHNOLOGY
Mind Knowledge Experience
Le Vie dei Mercanti
XIII Forum Internazionale di Studi

Aversa | Capri
11 - 12 - 13 June 2015

President of the Forum

Carmine Gambardella

Professor and Director,
Department of Architecture and Industrial Design
“Luigi Vanvitelli”, Second University of Naples
President of BENECON, institutional partner of Forum
Unesco University and Heritage

International scientific committee

Ahmed Abu Al Haija

Professor and Head, Environmental Design, Urban and
Architectural Heritage, Faculty of Engineering,
Philadelphia University, Jordan

Ali Abughanimeh

Director of the Department of Architecture, University of
Jordan

Pilar Garcia Almirall

Professor, UPC Ecole Tecnica Superior d'Arquitectura
Barcelona, Spain

Harun Batirbaygil

Professor and Head, Department of Architectural,
Okan University, Istanbul, Turkey

Cevza Candan

Professor, Istanbul Technical University

Federico Casalegno

Professor, Massachusetts Institute of Technology, USA

Joaquín Díaz

Dean and Professor, Technische Hochschule
Mittelhessen-University of Applied Sciences,
Department of Architecture and Civil Engineering

Yankel Fijalkow

Professor, Ecole Nationale Supérieure d'Architecture
Paris Val de Seine, France

Carmine Gambardella

Professor and Director, Department of Architecture
and Industrial Design "Luigi Vanvitelli", Second University
of Naples – President of BENECON, institutional partner
of Forum Unesco University and Heritage

Massimo Giovannini

Professor, University "Mediterranea" of Reggio Calabria,
Italy

Xavier Greffe

Professor and Director, Centre d'Economie de la Sor-
bonne Paris, France

Manuel Roberto Guido

Director Enhancement of Cultural Heritage, Planning
and Budget Department, Italian Ministry of Heritage and
Culture

Bernard Haumont

Professor, Ecole Nationale Supérieure d'Architecture
Paris Val de Seine, France

Alaattin Kanoglu

Head of Department of Architecture, Istanbul Technical Uni-
versity

Tatiana Kirova

Professor, Polytechnic of Turin

Mathias Kondolf

Professor and Chair, Landscape Architecture and
Environmental Planning, University California Berkeley,
USA

Mehmet Karaca

Rector, Istanbul Technical University

David Listokin

Professor, Edward J. Bloustein School of Planning and
Public Policy, Rutgers University, USA

Andrea Maliqari

Dean of the Faculty of Architecture, Polytechnic University of
Tirana

Maria Dolores Munoz

Professor, UNECO Chair, EULA Environmental Centre, University of Concepcion, Chile.

Raymond O' Connor

President and CEO TOPCON Positioning Systems

Jorge Peña Díaz

Professor, Head of the Urban Research group (INVA-CURB) at the Facultad de Arquitectura, Instituto Superior Politécnico José Antonio Echeverría, Cuba

Giovanni Puglisi

Professore, Rettore IULM, e Presidente, Commissione Nazionale Italiana per l'UNESCO

Michelangelo Russo

Professor, Università Federico II di Napoli, Italy

Paola Sartorio

Ph.D., Executive Director, The U.S.- Italy Fulbright Commission

Lucio Alberto Savoia

Ambasciatore, Segretario generale, Commissione Nazionale Italiana per l'UNESCO

Elena Shlienkova

Professor, Director of the Project Support Center of Regional and International Programs of the Russian Presidential Academy of National Economy and Public Administration, Russia

Eusebio Leal Spengler

Professor, honorary president of the Cuban ICOMOS Committee, Cuba.

Isabel Tort

Professor, Director of the Forum UNESCO University and Heritage (FUUH) Programme, Universitat Politècnica de València UPV, Spain.

Andrey V. Vasilyev

Professor, Head of Departments of Chemical Technology and Industrial Ecology at the Samara State Technical University, Head of Department of Engineering Ecology and of Ecological Monitoring of Samara Scientific Center of Russian Academy of Science.

Aygul Agir

Professor, Department of Architecture, Istanbul Technical University

Kutgun Eyupgiller

Professor, Department of Architecture, Istanbul Technical University

Scientific and Organizing Local Committee

Manuela Piscitelli

Coordinator of the scientific program

Luciana Mainolfi

Administrative responsible for the management
and the financial control

Alessandro Ciambrone

Relationships with the International Scientific Committee

Luigi Corniello, Giuseppe Giannini (logo)

Graphics and Layout

Giuseppe Klain

Web master

Pasquale Argenziano, Alessandra Avella, Nicola Pisacane

Peer review

Scholars has been invited to submit researches on theoretical and methodological aspects related to Heritage and Technology, and show real applications and experiences carried out on this themes.

Based on blind peer review, abstracts has been accepted, conditionally accepted, or rejected.

Authors of accepted and conditionally accepted papers has been invited to submit full papers. These has been again peer-reviewed and selected for the oral session and publication, or only for the publication in the conference proceedings.

Conference report

357 abstracts received from:

Albania, Argentina, Australia, Benin, Brazil, Bulgaria, Canada, Croatia, Egypt, France, Greece, Iraq, Israel, Italy, Japan, Latvia, Malta, Mexico, Norway, Poland, Portugal, P.R. China, Russia, Slovakia, Spain, Turkey, United Kingdom, USA.

More than 500 authors involved.

291 papers published.

Table of contents

- P. 35** Preface
Carmine GAMBARDELLA
- P. 36** **ID 002**
Architectural Restoration projects in metropolitan areas: the case of the Su-pyo Bridge
Beniamino POLIMENI
- P. 46** **ID 003**
Windows of memory: perspective panels to communicate archeological heritage
Alessandra PAGLIANO, Mariano MARMO, Roberta MONTELLA, Angelo TRIGGIANESE
- P. 55** **ID 004**
Heritage enhancement and communication: "Palazzo Te allo Specchio" follow-up
Alessandro BIANCHI
- P. 64** **ID 007**
Influences of building techniques on the annual primary energy requirement of buildings in Frignano (Italy)
Luigi MOLLO
- P. 69** **ID 008**
The sentry of Castellino Tanaro: the structural recovery of an ancient medieval tower
Cesare Renzo ROMEO
- P. 77** **ID 010**
Environmental monitoring of electromagnetic fields of urban territory of Samara Region of Russia
Andrey VASILYEV
- P. 85** **ID 011**
Methods and results of environmental monitoring of soil pollution by oily waste
Andrey VASILYEV, Dmitry E. BYKOV, Andrey A. PIMENOV
- P. 90** **ID 012**
Approaches to soil treatment from oily products and results of its approbation
Andrey VASILYEV, Vlada V. ZABOLOTSKIKH
- P. 95** **ID 013**
Besides the design: the analysis and documentation of the ancient "Via Pretoria" in Potenza. The most significant transformations of a Roman road axis in the historic city
Enza TOLLA, Antonio BIXIO, Giuseppe DAMONE
- P. 104** **ID 014**
Referential interpretation of vernacular heritage in recent architectural design
Emrah ASLAN, Dogan Sevinc ERTUR, Zafer ERTURK
- P. 114** **ID 015**
Teaching and Practice of Architecture in Recife (Brazil) 1959 – 2009
Enio LAPROVITERA DA MOTTA
- P. 124** **ID 016**
The Architect and the People of Recife (Brazil): 1959 – 2009
Enio LAPROVITERA DA MOTTA

- P. 132** **ID 018**
 Student-Centred Learning as an Approach to Design Primary Schools' Outdoors
Doaa HASSAN
- P. 143** **ID 019**
 Superkilen, Copenhagen
Mario PISANI
- P. 151** **ID 020**
 Revitalisation of historical landscape areas in UNESCO city of Banská Štiavnica
Ingrid BELČÁKOVÁ
- P. 158** **ID 022**
 Retrofit and conservation of historical concrete buildings in Turin (Italy)
Alessandro P. FANTILLI, Barbara FRIGO, Bernardino CHIAIA
- P. 166** **ID 024**
 Turin in 1815
Nadia FABRIS
- P. 174** **ID 026**
 The new and the old in the perception of cultural heritage. The language of innovative materials between conservation, protection and enjoyment
Gigliola AUSIELLO
- P. 181** **ID 027**
 The traditional sacral wooden construction in Lithuania. An illustrated catalogue of building techniques for the safeguard and recovery of cultural heritage
Liucija BEREŽANSKYTĖ, Tiziana CAMPISI
- P. 191** **ID 029**
 Public buildings in the construction tradition of the 20th -century Italian suburbs
Alessandro CAMPOLONGO
- P. 199** **ID 030**
 Projectivity and the homological relationship as a verification of the computer mathematical representation: the representation of plane and skew curves in graphical models.
Antonio MOLLICONE
- P. 210** **ID 031**
 New urban models | San Pablo case /// 'Luis Buñuel'
José Javier GALLARDO ORTEGA
- P. 218** **ID 032**
 Designing by strata: notes from the underground. Hypogeous spaces and the archeological museum of Pompei
Corrado DI DOMENICO
- P. 228** **ID 038**
 Cover, overlapping and layering: protection and promotion of archaeological heritage in Paris
Alice PALMIERI
- P. 238** **ID 039**
 The other side of the Ring-Bruxelles
Rosalba DE FELICE
- P. 248** **ID 040**
 Metropolitan cities of Italy: law, environment and sustainable development
Michele RUSSO

- P. 257** **ID 041**
Urban landscape and new venustas
Salvatore LOSCO
- P. 266** **ID 043**
The Technology of an Early Reinforced Concrete Structure in Turkey: The Great Storehouse of the Kayseri Sümerbank Textile Factory (1932-1935)
Nilüfer BATURAYOĞLU YÖNEY, Burak ASİLİSKENDER
- P. 275** **ID 044**
Fedele Fischetti and the Gallery of Real Casino Carditello
Antonella DIANA
- P. 283** **ID 045**
Contemporary design drawings as cultural heritage: interpretation and communication. Towards a digital archive of Rosani's industrial projects
Roberta SPALLONE, Francesca PALUAN
- P. 293** **ID 046**
Exploring and interpreting the landscape using technological innovative systems
Giacinto TAIBI, Rita VALENTI, Mariangela LIUZZO
- P. 302** **ID 047**
Architecture and subtraction: Ostiense square in Rome
Assunta NATALE
- P. 312** **ID 048**
Surveying for documentation and management the Renaissance building of Royal Hospital in Granada (Spain)
Juan Francisco REINOSO-GORDO, José Luis RAMÍREZ-MACÍAS, Francisco Javier ARIZALÓPEZ, Carlos LEÓN-ROBLES, Antonio GÓMEZ-BLANCO, Concepción RODRÍGUEZMORENO, Íñigo ARIZA-LÓPEZ
- P. 318** **ID 049**
Data quality elements for BIM applied to heritage monuments
Íñigo ARIZA-LÓPEZ, Francisco Javier ARIZA-LÓPEZ, Juan Francisco REINOSO-GORDO, Antonio GÓMEZ-BLANCO, Concepción RODRÍGUEZ-MORENO, Carlos LEÓN-ROBLES
- P. 326** **ID 050**
San Francisco Schools, 1839. Virtual reconstruction of The Franciscan convent of Betanzos and its transformations, in the XIX Century. (Galicia, Spain)
Marta COLÓN, Fernando FRAGA
- P. 336** **ID 051**
Wandering Experience in Napoli
Idit GOLDFISHER, Shani ZIV, Talila YEHIEL
- P. 343** **ID 052**
The representation of the memory: the analogic-digital survey of two funeral monuments in the Verano cemetery of Rome
Laura CARNEVALI, Fabio LANFRANCHI, Mariella LA MANTIA
- P. 353** **ID 053**
Archaeology and architectural design. New studies and projects for the Acropolis of Athens
Luisa FERRO
- P. 363** **ID 054**
Multilevel planning regional management. A GIS Platform Structure
Francesco ZULLO, Serena CIABO', Lorena FIORINI, Alessandro MARUCCI, Simona OLIVIERI, Stefano PERAZZITTI, Bernardino ROMANO

- P. 372** **ID 055**
 “col cerviello et non con le mani” New hypotheses on the Michelangelo plaster works of the Fine Arts Academy of Perugia
Paolo BELARDI, Luca MARTINI, Michele MARTORELLI
- P. 382** **ID 056**
 The lost imperial palace of Antioch on the Orontes (now Antakya, Turkey)
Stefano BORSI
- P. 387** **ID 058**
 New technologies for knowledge and the physical space of the museum
Gioconda CAFIERO
- P. 396** **ID 059**
 A pyramidal kitchen vault in a gothic-renaissance palace. Oliva, Valencia, Spain
Alba SOLER ESTRELA, Rafael SOLER VERDÚ, Manuel CABEZA GONZALEZ
- P. 404** **ID 060**
 LANDY. LANDscape DYnamics. Survey, representation, monitoring and communication of the dynamics of the landscape and risks related to them
Enrico CICALÒ1, Maurizio Minchilli, Loredana Tedeschi, Mara Balestrieri, Gianfranco Capra, Alessandra Casu, Arnaldo Cecchini, Tanja Congiu, Raffaella Lovreglio, Antonella Lugliè, Giuseppe Onni, Bachisio Mario Padedda, Paola Pittaluga, Clara Pusceddu, Paola Rizzi, Nicola Sechi, Silvia Serreli, Sergio Vacca
- P. 409** **ID 061**
 A strategic plan of investigation into the urban areas carried out together with public bodies
Giacinto TAIBI, Rita VALENTI, Michele LIISTRO, Sebastiano GIULIANO
- P. 418** **ID 062**
 Reticular valorization model for castles in Central-Eastern Europe. The Slovak experience
Mirko CAPUTO
- P. 428** **ID 063**
 Methods and Techniques “to work on the built”
Maria Antonia GIANNINO
- P. 435** **ID 064**
 Villa Cambi – the discovery of an unpublished posthumous building of G. Michelucci realized by B. Sacchi
Frida BAZZOCCHI, Vincenzo DI NASO, Andrea MASI, Charles Michael STARNINE
- P. 445** **ID 065**
 “Sensing to the past” like a new paradigm: knowledge and experience on fortified architectures
Alessandra QUENDOLO, Claudia BATTAINO, Maria Paola GATTI
- P. 455** **ID 067**
 Introduction to the study of the Apice territory.
Assunta CAMPI
- P. 465** **ID 068**
 Unveilings. Mnemonic project of the archaeological invisible landscapes
Claudia BATTAINO, Luca ZECCHIN
- P. 475** **ID 069**
 UAV surveys for representing and document the cultural heritage
Mauro CAPRIOLI, Francesco MANCINI, Francesco MAZZONE, Mario SCARANO, Rosamaria TRIZZINO

- P. 483** **ID 070**
The environmental engineering in Vesuvius National Park
Ferdinando ORABONA
- P. 490** **ID 072**
Methodological study on the application of the stratigraphic analysis to the New Towns of the Middle Age
Barbara BONGIOVANNI
- P. 498** **ID 074**
The immaterial city. An innovative look at the unrealized projects for 20th century Spoleto
Valeria MENCHETELLI, Laura NARDI, Giovanna RAMACCINI
- P. 508** **ID 075**
Planning dimension of restoration
Antonluca DI PAOLA
- P. 513** **ID 078**
A dialogue between architecture and technology. Methodological processes for the knowledge and preservation of buildings of value in the eastern part of Sicily
Giacinto TAIBI, Rita VALENTI, Sebastiano GIULIANO, Emanuela PATERNÒ
- P. 521** **ID 079**
Morphological Investigations and Virtual Reconstructions of the Domus of the Northeast Quarter of Volubilis (Morocco)
Concepcion RODRIGUEZ-MORENO, Jose Antonio FERNANDEZ-RUIZ
- P. 531** **ID 080**
A model of strategies used for traffic calming in an urban environment
Alma AFEZOLLI, Elfrida SHEHU
- P. 541** **ID 081**
Cultural heritage confiscated from racketeering. A course toward adaptive reuse and effective management
Stefania DE MEDICI
- P. 551** **ID 082**
Tighremt Aslim_ Aguddim Taliwin: cases study in the Draa Valley
Marinella ARENA
- P. 560** **ID 083**
The management of private properties with heritage values
Elfrida SHEHU, Alma AFEZOLLI
- P. 569** **ID 084**
Pompeii - World Heritage Site: the buffer zone urban structures and spaces of collective interest
Enrico DE CENZO, Giovanni BELLO
- P. 579** **ID 085**
Building techniques in the Umbrian Middle Ages: from history to conservation
Eleonora SCOPINARO

- P. 588** **ID 086**
 Development of a GIS environment for archaeological multipurpose applications: the Fano historic centre
Roberto PIERDICCA, Eva Savina MALINVERNI, Paolo CLINI, Adriano MANCINI, Carlo Alberto BOZZI, Paolo CLINI, Romina NESPECA
- P. 598** **ID 089**
 HISTORY BUILDS, SURVEYING RE-BUILDS: conservation work of a medieval building through the representation of its (most likely) construction history.
Hilde Grazia Teresita ROMANAZZI
- P. 607** **ID 091**
 Design + Nursing: From laboratories to Users, The Transformation of Concussion Prevention
Steven DOEHLER, Roberta LEE, Jeanine GOODEN, Jean ANTHONY, Kimberly HASSELFELD
- P. 615** **ID 092**
 Oscar Niemeyer, the architect of the curve surfaces. The freehand relief as tool for investigation of modern Brazilian architecture
Domenico SPINELLI
- P. 623** **ID 093**
 Survey on the landscape and morphological singularities of the Cliff of Aci Castello
Mariangela LIUZZO, Sebastiano GIULIANO, Salvatore SAVARINO
- P. 632** **ID 094**
 The use of external claddings in the functional recovery of disused industrial buildings.
Giulia MATERAZZI, Nicola CAVALAGLI, Vittorio GUSELLA
- P. 641** **ID 095**
 Structure and stone cladding in building constructions in L'Aquila, Abruzzo, Italy, from the 12th to the 18th century: methods used for the analysis and indexing of masonry categories and related performances in response to seismic activities
Stefano CECAMONE
- P. 650** **ID 096**
 Structural calculations by horizontal and vertical interoperability for the redevelopment of existing buildings
Bernardino CHIAIA, Sanaz DAVARDOUST, Anna OSELLO
- P. 659** **ID 097**
 Cultural built heritage in cemeteries, between architecture and urban design. The Serramanna Cemetery Chapel
Vincenzo BAGNOLO
- P. 666** **ID 098**
 The single hall churches in the historic centre of Catania (Italy): a cognitive method behind the design of sustainable refurbishment.
Alessandro LO FARO, Attilio MONDELLO, Angelo SALEMI
- P. 676** **ID 099**
 Unveiling a heritage through digital enlightenment: the Lisbon Royal Opera House of Tagus
Pedro Miguel Gomes JANUÁRIO, Maria João Mendonça Pereira NETO, MárioSay Ming KONG

- P. 686** **ID 100**
Heritage and technology: novel approaches to 3D documentation and communication of architectural heritage
Mariateresa GALIZIA, Laura INZERILLO, Cettina SANTAGATI
- P. 696** **ID 101**
Aljezur, “between vision” of Place and Memory: The use of new technologies for the protection of a place and its heritage
Maria João Pereira NETO, Pedro Gomes JANUÁRIO, Mário Say Ming KONG, Raffaella MADDALUNO
- P. 701** **ID 102**
Building Color Survey of Four Districts for Preserving a Group of Traditional Buildings in Japan
Kiwamu MAKI
- P. 709** **ID 103**
Experience, Immersion and Perception: Communication Design for Urban and Natural Environments
Daniela CALABI, Elisa CHIODO, Sabrina SCURI
- P. 718** **ID 104**
Pompeii - Nature and Architecture
Clelia CIRILLO, Luigi SCARPA, Giovanna ACAMPORA, Barbara BERTOLI, Raffaella ESPOSITO, Marina RUSSO
- P. 729** **ID 105**
Galeazzo Alessi: narration, representation and contemporary theatricality for XVI c. architectural heritage
Maria Linda FALCIDIENO, Massimo MALAGUGINI, Maria Elisabetta RUGGIERO
- P. 739** **ID 106**
A Geographic Information System for the documentation of the medieval and modern fortifications. The district of "Castello" in Cagliari.
Andrea PIRINU
- P. 747** **ID 107**
Building in / Building on. Composition strategies for re-conversion of productive buildings
Gaspere OLIVA
- P. 757** **ID 108**
The intangible visuality of invisible cultural landscapes. The aerial view for the knowledge of the past.
Davide MASTROIANNI
- P. 766** **ID 112**
The roles of industrial heritage areas on urban renewal: the case of “Ödemiş”
Julide KAZAS PEKCAN
- P. 777** **ID 113**
St. Erasmus in Isernia: a medieval cave church
Piero BARLOZZINI
- P. 784** **ID 115**
Implications of earthquake return periods on the building quality
Sandra TONNA, Claudio CHESI

- P. 794** **ID 116**
 Architectural History from a Performance Perspective. The Latent Potential of Knowledge embedded in the Built Environment
Michael HENSEL, Defne SUNGUROĞLU HENSEL
- P. 803** **ID 117**
 The underground city between design and survey: the greek hollow of Poggioreale
Maria Ines PASCARIELLO, Raffaele MARTINELLI
- P. 813** **ID 120**
 Strategies for the building stone and damage mapping applied to the historical center of Catania
Giulia SANFILIPPO, Angelo SALEMI, Erica AQUILIA, Germana BARONE, Paolo MAZZOLENI, Angelo SALEMI
- P. 823** **ID 121**
 The invisible roads of contemporary businesses
Agostino URSO
- P. 833** **ID 122**
 Fragments and memory of landscape: preservation of some fragile architectures
Emanuele ROMEO, Emanuele MOREZZI, Riccardo RUDIERO
- P. 842** **ID 123**
 Development of the urban-rural network in the metropolitan area of the Strait of Messina through the recovery of the historical and cultural obsolete heritage.
Alessandra MANIACI, Gianfranco SALEMI SCARCELLA
- P. 851** **ID 125**
 Revisiting residential architecture in the city of João Pessoa, Paraíba, Brazil
Maria Berthilde MOURA FILHA, Ivan CAVALCANTI FILHO
- P. 860** **ID 127**
 Development of a database using GIS technology: study and intervention in vulnerable neighbourhoods
AGUSTÍN HERNÁNDEZ, Miguel SANCHO MIR, Noelia CERVERO SANCHÉZ
- P. 869** **ID 128**
 Development of indicators to graphically and geometrically define state subsidised residential blocks in Zaragoza. Spain. Geometrical exposure to sun.
Aurelio VALLESPIN MUNIESA, Angélica FERNÁNDEZ MORALES, Zaira PEINADO CHECA
- P. 878** **ID 130**
 Integrated methodologies for documentation and restoration of Modern architecture: survey and representation of the “Casa das Canoas” by Niemeyer
Marcello BALZANI, Federica MAIETTI
- P. 888** **ID 131**
 Three-dimensional morphometric database for visualisation and critical analysis of the San Sebastiano in Mantua by Leon Battista Alberti
Marcello BALZANI, Federico FERRARI
- P. 896** **ID 133**
 Restoration works and valorization strategies of the architectural complex of S. Francesco in Amantea (CS)
Renato OLIVITO, Alessandro TEDESCO

- P. 906** **ID 134**
 Realistic 3D view as a form of interpretation and presentation of historic gardens
Ivan STANKOCI, Tamara REHÁČKOVÁ
- P. 915** **ID 135**
 Augmented reality for the understanding of cultural heritage. The case study of the monument of Giuseppe Sirtori in Milan
Carlo BATTINI
- P. 920** **ID 136**
 Adjustments. Repairing and reinventing damaged landscapes
Fabrizia IPPOLITO
- P. 926** **ID 138**
 The Recovery of Urban Post-War Landscape Middle-Class Housing in Naples
Chiara INGROSSO, Luca MOLINARI
- P. 932** **ID 139**
 Guidelines for the drafting of Maintenance plan dedicated to Archaeological Heritage: case-study Villa di Poppea, Oplonti
Maria Rita PINTO, Flavia LEONE
- P. 941** **ID 141**
 The Influence of Colouring on Style Expression of Industrial Architecture
Eva BELLÁKOVÁ, Eva ŠPERKA
- P. 949** **ID 143**
 The role of non invasive diagnosis for preventive archaeology in the frame of projects of industrial and energetic plants.
Pasquale MARINO
- P. 953** **ID 144**
 Sustainable development of hospital structures
Marsida TUXHARI, Denada VEIZAJ
- P. 960** **ID 145**
 World heritage and technology, the different understanding
Christina RAIDESTINO APERGI
- P. 968** **ID 151**
 Utility and necessity in architecture: design, construction and transformation of alpine buildings
Maria Paola GATTI, Giorgio CACCIAGUERRA, Andrea DONELLI
- P. 976** **ID 152**
 Use of TLS technology for the fem-based structural analysis of the anatomy theatre
Alberto GUARNIERI, Andrea MASIERO, Livia PIERMATTEI, Francesco PIROTTI, Antonio VETTORE
- P. 984** **ID 153**
 A planning & design approach for the rehabilitation of historic centres in Iraq
Giuseppe CINÀ
- P. 997** **ID 154**
 Survey of Architecture. Complex models for analysis, valorisation, restoration
Aldo DE SANCTIS

- P. 1004** **ID 155**
 The Industrial Building Heritage: first steps for the Damages Evaluation of Innocenti-Maserati Strucutral Plants
Pietro CRESPI, Alberto FRANCHI, Paola RONCA, Antonio MIGLIACCI, Alessandro ZICHI
- P. 1012** **ID 156**
 In-situ tests, analytical and numerical studies for the assessment capacity of a historic building in l'Aquila
Alberto FRANCHI, Pietro CRESPI, Paola RONCA, Nicola GIORDANO, Giulia RANSENIGO
- P. 1020** **ID 157**
 The Trezzo sull'Adda's Castle: restoration consolidation and reuse of the Cultural Heritage for a sustainable future use.
Pietro CRESPI, Fausto NEGRI, Giovanni FRANCHI, Paola RONCA, Alessandro ZICHI
- P. 1027** **ID 158**
 A methodology able to investigate the phenomenon of Unauthorized building: the case of Giugliano in Campania
Claudia DE BIASE
- P. 1037** **ID 159**
 Landscapes of repentance and of compensation
Esther GIANI
- P. 1043** **ID 160**
 From the knowledge process to the representation of the built environment. The case of the "Istituto del Rifugio" in Naples
Lia Maria PAPA, Pierpaolo D'AGOSTINO, Giuseppe ANTUONO
- P. 1051** **ID 162**
 Which survey for which digital model: critical analysis and interconnections.
Andrea GIORDANO, Paolo BORIN, Maria Rosaria CUNDARI
- P. 1059** **ID 163**
 3D modelling in Architecture: from tangible to virtual model
Tatiana KIRILOVA KIROVA, Davide MEZZINO
- P. 1074** **ID 165**
 Innovation and Creativity of Architectural as a tool to Confrontation and Observation the Changes in the Mosque Architecture During Different Eras
Wafeek Mohamed Ibrahim MOHAMED
- P. 1094** **ID 166**
 An online multilingual dictionary as a technology platform for heritage studies and development
Monika BOGDANOWSKA
- P. 1101** **ID 167**
 Geophysics and Cultural Heritage
Pier Matteo BARONE, Carlotta FERRARA
- P. 1111** **ID 168**
 The architectonic perspectives in the villa of Oplonti: a space over the real
Barbara MESSINA, Maria Ines PASCARIELLO

- P. 1121** **ID 170**
Investigations on building techniques of the defensive walls in Kınık Höyük excavation (Turkey)
Valentina CINIERI, Emanuele ZAMPERINI, Marco MORANDOTTI
- P. 1131** **ID 171**
Surveying and Restoration of St. Basilio Monastery in L'Aquila
Mario CENTOFANTI, Stefano BRUSAPORCI, Francesca CERASOLI
- P. 1140** **ID 172**
A system for dating changes in building fabric via nail spectra
Chris HOW
- P. 1150** **ID 173**
The aesthetic vision of the landscape in nineteenth century Piedmontese painting
Anna CIOTTA
- P. 1159** **ID 174**
Grotesque forms and representations in baroque balconies of eastern Sicily.
Caterina GULLO
- P. 1166** **ID 176**
The water and its monuments in Provence
Laura BLOTTO
- P. 1176** **ID 178**
Knowledge and innovation in the field of Cultural Heritage
Caterina GATTUSO
- P. 1180** **ID 179**
Cultural Heritage 2.0. Toward innovative tools for the communication of cultural and historical asset.
Stefano ZAGGIA, Angelo BERTOLAZZI, Federico PANAROTTO
- P. 1188** **ID 180**
Self Explaining City
Luigi STENDARDO, Raffaele SPERA, Angelo BERTOLAZZI
- P. 1298** **ID 181**
Protection of Cultural Heritage on the Example of Krakow Tenement Houses from the End of the 19th and the Beginning of the 20th Century
Beata MAKOWSKA
- P. 1203** **ID 182**
Urban presence: the fountain
Federica CAPRIOLO
- P. 1210** **ID 183**
Structural analysis of finite element models of masonry balconies and overhangs obtained by B.I.M.
Ingrid TITOMANLIO Giuseppe FAELLA
- P. 1218** **ID 184**
Building Information Modeling for the static and seismic safety of masonry balconies and overhangs
Ingrid TITOMANLIO

- P. 1227** **ID 185**
Construction of the Museum of Fine Arts in Riga (1903-1905)
Arturs LAPINS
- P. 1233** **ID 186**
The Impressionist Range Of Creativity And Technical Innovation Of The Heritage Cities
Between Cosmic And Heritage Concept And Reformulation Of The Mental Image
Wafeek Mohammed Ibrahim MOHAMED
- P. 1249** **ID 187**
A tower for Shangai
Anna MANDIA
- P. 1252** **ID 188**
Protecting unpopular heritage. The difficulties of listing 1950s architecture and postwar planning
in Plymouth, UK
Daniel BARRERA FERNÁNDEZ
- P. 1261** **ID 189**
Sharing knowledge, grasping Cultural Heritage: a digital multidisciplinary approach to the
historical process of architecture and urban changes
Rosa TAMBORRINO, Fulvio RINAUDO
- P. 1271** **ID 190**
Algorithmic transformation between heritage and innovation in design
Michela ROSSI, Giorgio BURATTI
- P. 1279** **ID 191**
Structure and geometry
Vito Maria Benito VOZZA
- P. 1289** **ID 195**
The redraw of the architecture in the smart city
Vito Maria Benito VOZZA Luigi CORNIELLO
- P. 1299** **ID 196**
Architecture as living sculpture.
Stefania DI DONATO
- P. 1309** **ID 197**
Bathing facilities: memory and survey of a forgotten coastal heritage
Antonella SALUCCI
- P. 1317** **ID 199**
Representing the time: the role of sequences representation in the design of visual information
Stefano CHIARENZA
- P. 1326** **ID 200**
Hollow clay elements of typical Calabrian tradition: typologies and construction techniques
Renato Sante OLIVITO, Caterina GATTUSO, Carmelo SCURO
- P. 1333** **ID 201**
Best practice or bad practice? Technological perspectives, Administrative proceedings and
urban perceptions in the historic cities: the case of Royal Arsenals of Seville.
Daniela LALLONE, Fernando AMORES

- P. 1343** **ID 202**
 Analysis of ecological criteria for traditional housing and its adaptation to new housing design
Ebubekir GÜNDOĞDU, Emei BİRER
- P. 1353** **ID 203**
 Technologies to know and share the Cultural Heritage between East and West: geometric patterns in the decorations
Anna MAROTTA
- P. 1363** **ID 205**
 Identity+Innovation: how to give hope and opportunities to forgot suburbs. A comparative study between EU and China.
Tiziano CATTANEO, Yongjie SHA, Emanuele GIORGI, Giorgio Davide MANZONI
- P. 1373** **ID 206**
 Not restoration but plannet and preventive conservation
Barbara SCALA
- P. 1383** **ID 208**
 Construction site information modelling and operational planning
Manuele CASSANO, Marco Lorenzo TRANI, Stefano DELLA TORRE, Benedetta BOSSI
- P. 1393** **ID 209**
 Key Enabling Technologies for an accessible Cultural Heritage: methods of application of the EU 2014-20 Programme strategy for Culture
Valeria DI FRATTA, Valeria AMORETTI
- P. 1403** **ID 210**
 Environmental protection versus simplification and development policy: searching for a difficult (but achievable) balance
Marco CALABRO'
- P. 1411** **ID 211**
 Wayfinding Accessible Design
Roberto DE PAOLIS, Silvia GUERINI
- P. 1421** **ID 213**
 A style between two centuries: the Great Hall of the Faculty of Architecture of Rome
Laura CARNEVALI, Giovanni Maria BAGORDO
- P. 1427** **ID 214**
 The rehabilitation of the school building heritage in Potenza (Italy)
Ippolita MECCA, Tiziana CARDINALE
- P. 1436** **ID 215**
 Cultural Heritage communication between narrative and creativity. 3D Video Mapping Projection and new suggestions of Augmented Space
Iolanda DI NATALE, Alice PALMIERI
- P. 1446** **ID 216**
 Urban symbiotic architecture in Pavia. The origins of Giancarlo De Carlo's Building Development Plan for Pavia University
Simone LUCENTI, Emanuele ZAMPERINI
- P. 1456** **ID 217**
 Different futures in the labyrinth of the carto-iconographical heritage of Milan
Maria Pompeiana IAROSSEI, Sara CONTE, Marco INTROINI

- P. 1465** **ID 218**
Ancient villages: the Eco-museums to Eno-museums
Francesca MUZZILLO, Fosca TORTORELLI
- P. 1471** **ID 219**
Pompei between Archaeology and "Agritecture"
Fosca TORTORELLI
- P. 1476** **ID 222**
Conservation Practices in Turkey in Last Decade, Two Monuments from Two Eras: the 4th-Century Laodikeia Church and the 16th-Century Rabi Madrasa
Ege Uluca TUMER
- P. 1485** **ID 224**
Intersecting lives: Giovanni Battista Naldini and Giovanni Antonio Dosio
Antonella MARCIANO
- P. 1495** **ID 225**
The Augustan Bridge at Narni: Documentation and Analysis by Laser Survey and 3D Modeling
Alberto CUSTODI, Flora SCAIA
- P. 1505** **ID 226**
Morpho-architectural analysis, constructive modalities and structural diagnostics for the restoration of the Church of SS Bartholomew and Stephen in Bergamo
Alessio CARDACI, Antonella VERSACI, Davide INDELICATO
- P. 1515** **ID 227**
The twenty-seven buildings of the Littorio rural village in Candiana. Hypotheses of recomposition
Enrico PIETROGRANDE
- P. 1525** **ID 228**
Survey and Representation of the complexity of ancient theaters and amphitheatres
Giuseppe DI GREGORIO, Angelo MONTELEONE
- P. 1535** **ID 229**
The experience of the journey. Digital technologies and visual itineraries to enjoyment of the city's cultural heritage
Elena IPPOLITI, Alessandra MESCHINI
- P. 1545** **ID 230**
Golden Cartelline from the Wall Mosaic of S. Giovanni in Fonte. Remarks and Scientific Analyses on the Constituent Materials
Ciro PICCIOLI, Caterina GATTUSO, Valentina ROVIELLO
- P. 1554** **ID 231**
Strategies for the sustainable development of historical town centre and compatible conservation and reuse of the built heritage
Giuliana QUATTRONE, Elena GIGLIARELLI
- P. 1562** **ID 232**
Structures for the museumification of underwater cultural heritage
Marco RUSSO

- P. 1572** **ID 233**
 Architectural and Environmental Compositional Aspect for Technological Innovation in the Built Environment
Mario GROSSO, Giacomo CHIESA, Marianna NIGRA
- P. 1582** **ID 235**
 UAV Remote Sensing for the Preservation and Restoration of Houses of Worship. Potential and Limitations
Margaret BICCO
- P. 1589** **ID 236**
 From ruin to hinge of urban renewal: the restoration of the church of St. Demetrius in Ceglie Messapica (BR)
Antonio BIXIO, Ippolita MECCA
- P. 1599** **ID 237**
 Architecture of Light Case study St. Cross Church in Nin, Croatia
Ivanka STIPANČIĆ-KLAIĆ, Davor ANDRIĆ, Anja KOSTANJŠAK
- P. 1608** **ID 240**
 Innovative working spaces: the case study of Novartis and the “InNova” project
Lorenzo CAPOBIANCO, Giuliana CHIERCHIELLO
- P. 1616** **ID 241**
 Sanfelice Palace, the house of a genius: some insights about the geometrical relations
Gerardo Maria CENNAMO
- P. 1625** **ID 242**
 Toward the “Smart Polis”: methods, tools and strategies of intervention for the sustainable regeneration of historic urban centres
Elena GIGLIARELLI, Lu BIN, Luciano CESSARI
- P. 1632** **ID 244**
 Remote sensing evaluation of fire hazard: towards operational tools for improving the security of citizens and protecting the environment
Carmine MAFFEI, Carmine GAMBARDELLA, Massimo MENENTI
- P. 1640** **ID 246**
 Marble sculptures FRP-based reinstating and consolidating practices
Ignazio CRIVELLI VISCONTI, Marina D’APRILE, Domenico BRIGANTE, Claudio CIGLIANO
- P. 1650** **ID 247**
 New fiber composite materials for Cultural Heritage conservation
Giuseppe CHIDICHIMO, Amerigo BENEUCI, Caterina GATTUSO, Alessandro SENATORE, Francesco DALENA, Valentina ROVIELLO
- P. 1654** **ID 248**
 Sustainable reutilization of the Pombaline System essentially based on the properties of the so-called “Gaiola Pombalina”
António José MORAIS, Alexandra AI QUINTAS

- P. 1661** **ID 249**
The Roman Theatre in Trieste. Digital Analysis and 3D Visualizazion
Alberto SDEGNO, Paolo CASARI, Piero MICEU, Marco JEZ, Lisa MINIUSI
- P. 1671** **ID 250**
Pressure of tourism on heritage and technologies for an inclusive society
Valeria MINUCCIANI, Gabriele GARNERO
- P. 1675** **ID 251**
The spatial-temporal journeys and the urban filters
Vincenzo CIRILLO
- P. 1685** **ID 254**
New heritage: Architecture and biological sciences
Rossella BICCO
- P. 1691** **ID 256**
Ordinary maintenance in the Venice "minor". Problems in nontrivial resilience
Piero PEDROCCO
- P. 1701** **ID 257**
HafenCity Hamburg
Agrippino GRANIERO
- P. 1709** **ID 259**
Survive the Saracoglu District - Preservation of Architectural Heritage of Ankara
Duygu KOCA
- P. 1716** **ID 262**
"School Project EXPO 2015" : LANDesign BREEDING-GROUND SALERNO
Maria Dolores MORELLI
- P. 1723** **ID 263**
"Universities for EXPO 2015": LANDesign in Mostra d'Oltremare
Sabina MARTUSCIELLO
- P. 1735** **ID 265**
The influence of colors on the sound environment perception
Virginia PUYANA ROMERO, Giuseppe CIABURRO, Luigi MAFFEI
- P. 1742** **ID 266**
Additive technology and design process: an innovative tool to drive and assist product development
Francesco TAMBURRINO, Valeria PERROTTA, Raffaella AVERSA, Antonio APICELLA
- P. 1748** **ID 268**
Applying Geographical Information Systems for documenting and managing Iraqi archaeological heritage: the case study of the Akre Castle in Kurdistan
Angela LOMBARDI, Jambaly MOHAMMED, Abdulkareem SAMAN
- P. 1758** **ID 269**
The recomposition of fragmented objects: the case study of St. Andrea statue at Stiffe, L'Aquila
Marco CANCIANI, Corrado FALCOLINI, Mauro SACCONI, Lorenza D'ALESSANDRO, Giorgio CAPRIOTTI

- P. 1765** **ID 270**
Democratic evaluation of architectural heritage
Marta BERNI
- P. 1775** **ID 271**
Cultural Landscape: Sintra, the Shock of the Past into the Future
Alexandra AI QUINTAS, António José MORAIS
- P. 1783** **ID 272**
My concrete is damaged?
Andrea BASILE, Giorgio FRUNZIO, Giuseppe MATTIELLO
- P. 1792** **ID 273**
Build on natural tendencies to strengthen resilience of cultural and environmental heritage
Serena BAIANI, Antonella VALITUTTI
- P. 1798** **ID 274**
"Additional services" in the management of Cultural Heritage: the paradox of archeological site of Pompei
Fabiana FORTE, Roberta FORMISANO
- P. 1805** **ID 275**
Sponsorship in the enhancement of Cultural Heritage and the role of Creative Industry: some evaluative aspects.
Fabiana FORTE Manuela RUPE
- P. 1813** **ID 276**
Signs of popular religiousness in the Southern Piedmont territory. The drawing of votive pillars
Maria Paola MARABOTTO
- P. 1820** **ID 277**
Geldo's Castle Palace, at Castellón Province, Spain.
Joaquín MARTINEZ MOYA, María Jesús MAÑEZ PITARCH, José Teodoro GARFELLA RUBIO
- P. 1828** **ID 278**
The instructions of s. Carlo Borromeo in the Vistabella church. Castellón. España.
Joaquín MARTINEZ MOYA, María Jesús MAÑEZ PITARCH, José Teodoro GARFELLA RUBIO
- P. 1836** **ID 279**
Evolution of techniques in osteoarcheology: a proposal for a new on-field schedule for preliminary study of ancient population
Valeria AMORETTI, Vittorio NAZIONALE
- P. 1848** **ID 281**
Naples, the modern living sense. A comparison between residence and society after World War
Marco CARUSONE
- P. 1855** **ID 282**
Figura praesentis urbis Nolae: geometric theorems and learned sources in Renaissance's urbanism and in De Nola of Ambrogio Leone.
Maria Carolina CAMPONE

- P. 1864** **ID 284**
The dams of Rio Grande's basin (Amelia TR)
Fabio BIANCONI, Marco FILIPPUCCI
- P. 1875** **ID 285**
From the acquisition of cartography, the latest methods of representation
Vincenzo POLLINI
- P. 1884** **ID 286**
Italian architects and transformations of Tirana, regulatory plans of the new capital in the years 1925-1943
Armand VOKSHI
- P. 1894** **ID 287**
New qualities for the revitalization of the ancient villages
Mariarosaria ARENA, Antonio BOSCO, Sergio RINALDI
- P. 1906** **ID 288**
Triumph Arch in the archaeological site in Tyre (Lebanon): a new approach to GIS analysis of vertical elements in 3D environment
Laura BARATIN, Sara BERTOZZI, Elvio MORETTI
- P. 1915** **ID 289**
Theories and techniques to solve complex systems
Antonio APICELLA, Giuseppe D'ANGELO
- P. 1922** **ID 290**
An application of optimization processes in the evaluation of a security basket
Maria Cristina MIGLIONICO, Giuseppe D'ANGELO
- P. 1930** **ID 291**
BIOMATERIALS: the synthetic biology applied to architecture
Antonella VIOLANO, Ayşen CIRAVOĞLU, Semin ERKENEZ, Veronica MONTANIERO, Francesca VERDE
- P. 1940** **ID 292**
BUILDING WITH WOOD: the summer energy performance according the UNITS 11300:2014-I
Antonella VIOLANO, Monica CANNAVIELLO, Antonella DELLA CIOPPA
- P. 1948** **ID 293**
Innovative fence systems as best practice for the sustainable construction site
Lucia MELCHIORRE
- P. 1956** **ID 294**
The Basilica of Santa Restituta in Naples. Towards an information and interactive model.
Giovanni Maria BAGORDO, Gian Carlo CUNDARI, Maria Rosaria CUNDARI
- P. 1962** **ID 295**
A multisensorial visiting experience simulation in an immersive virtual reality environment.
Aniello PASCALE, Francesco SORRENTINO, Massimiliano MASULLO
- P. 1967** **ID 297**
Consolidation with reinforced concrete for the ecclesiastical architecture in l'Aquila (Italy): observations after the earthquake
Claudia CENNAMO, Concetta CUSANO

- P. 1977** **ID 298**
Daylighting measurements and evaluation of the energy saving in an historical building
Giovanni CIAMPI, Antonio ROSATO, Michelangelo SCORPIO, Sergio SIBILIO
- P. 1985** **ID 299**
Primary energy calculation of italian residential applications via a national standard and a dynamic simulation software
Giovanni CIAMPI, Raffaele COLUCCI, Antonio ROSATO, Michelangelo SCORPIO, Sergio SIBILIO
- P. 1995** **ID 302**
Analysis of historic urban fabric of sariyer in Istanbul. In terms of sustainability and proposals for its conservation
İpek Z. KAPTANOGLU, Elif MIHCIOGLU BILGI
- P. 2004** **ID 304**
Art and Technology. The Guggenheim Museum Helsinki.
Efisio PIZALIS
- P. 2012** **ID 305**
Structural modeling and conservation of single columns in archaeological areas
Giuliana CHIERCHIELLO, Antonio GESUALDO, Antonino IANNUZZO, Michela MONACO, Maria Teresa SAVINO
- P. 2021** **ID 306**
Archaeological Environmental Park of Sennacherib's irrigation system (Iraqi Kurdistan)
Roberto ORAZI, Francesca COLOSI
- P. 2031** **ID 307**
Project for the Archaeological Park of Chan Chan, Peru
Francesca COLOSI, Roberto ORAZI
- P. 2041** **ID 309**
Empatic forms for relational spaces
Marco BORRELLI
- P. 2051** **ID 310**
REMOTE SENSING: hightech tool for law enforcement in crimes perpetrated against environment
Flaviano TESSITORE
- P. 2059** **ID 311**
Innovative Strategies for Urban Regeneration in Coastal Areas – the Case Study of the Metropolitan Coast of Naples
Massimo CLEMENTE, Eleonora GIOVENE DI GIRASOLE
- P. 2069** **ID 312**
A Comparative Study of Ottoman and European Bridal Gowns During 18th and 19th Centuries
Sema YALÇIN
- P. 2077** **ID 313**
A generative design algorithm for the architectural design
Carlo COPPOLA, Rosa BUONANNO, Vincenzo NIGRO, Andrea DI ROSA
- P. 2085** **ID 314**
The signage and communication systems in the ancient city of Pompei
Sabrina MATALUNA
- P. 2092** **ID 315**
The archaeological site of Pompeii: multimedia systems' analysis.
Maria Grazia GIULIANO

- P. 2101** **ID 316**
 Seismic joints: architectural integration and structural safety
Caterina FRETTOLOSO, Mariateresa GUADAGNUOLO
- P. 2108** **ID 317**
 Floor masonry beams reinforced by BFRG
Mariateresa GUADAGNUOLO, Giuseppe FAELLA
- P. 2115** **ID 318**
 The Pompeii Artifact Life History Project: Conceptual Basis, Methods and Results of First Three Seasons
J. Theodore PEÑA, Caroline CHEUNG
- P. 2124** **ID 319**
 The virtual representation of the past.
Paola D'AURIA
- P. 2130** **ID 320**
 The impermanent project. Animation and 'multiplicative persistence' in contemporary urban space
Silvana SEGAPOLI
- P. 2138** **ID 321**
 Heritage - Religious buildings in the routes of restoration: the case of the church of St. Gennaro at the elm
Roberto CASTELLUCCIO, Veronica VITIELLO
- P. 2147** **ID 322**
 Relation between sustainable economic growth and Safety, security in Albania and the region
Artur BEU
- P. 2153** **ID 323**
 From Pompeii in Nola: the restoration of Mediterranean habitat. The De Nola of Ambrogio Leone.
Saverio CARILLO
- P. 2163** **ID 324**
 The non-finiteness heritage. A project strategy
Francesco COSTANZO, Gaspare OLIVA, Giuseppe DI CATERINO
- P. 2173** **ID 325**
 From Borbonic Royal Gunpowder to mouth of the river Sarno: a redevelopment project architectural and landscape
Andrea SANTACROCE
- P. 2181** **ID 326**
 The rebirth of the water in Rome. Aqueducts and fountains
Maria MARTONE
- P. 2191** **ID 327**
 Knowledge in Apollonia. The Medieval Monastery and the territory
Luigi CORNIELLO
- P. 2201** **ID 328**
 Mario Botta, the man's house in the New Stone Age
Lorenzo GIORDANO
- P. 2209** **ID 329**
 Museum Quarter as the "core of urban balance" in the post-industrial city
Elena SHLIENKOVA

- P. 2222 ID 330**
Roman period survivals in modern farms: the case of Masseria Tuoro in Vitulazio
Margherita DI NIOLA
- P. 2232 ID 331**
The Waterway from the Royal Palace of Caserta to the Royal Palace of Carditello.
Federica DEL PIANO, Valeria DI SALVATORE
- P. 2241 ID 332**
Among smart governance and smart communities. A survey in the city of Milan
Nunzia BORRELLI, Davide DIAMANTINI, Giulia MURA, Monica BERNARDI
- P. 2249 ID 333**
The design for the modification of the Marina and the Sentiero Terramare in Praiano
Paolo GIORDANO
- P. 2261 ID 334**
Istanbul World Heritage property. Representing and cataloguing the material and intangible assets for local sustainable development.
Alessandro CIAMBRONE
- P. 2270 ID 335**
Analysis and Landscape Planning. The Landscape Project of Taburno-Camposauro.
Concetta CUSANO
- P. 2280 ID 336**
The Caserta's Centre: cataloging as an instrument for knowledge
Luciana ABATE
- P. 2290 ID 337**
Virtual architecture: 3D representation in archeology - a new approach to the presentation of ancient architecture –
Ciro FERRANDES
- P. 2295 ID 338**
Design and communication for the Volturno rivers, between Capua and the Mediterranean sea
Ludovico MASCIA
- P. 2203 ID 339**
Knowledge, survey, technology for carbon neutral restoration: from an old hospital to a luxury hotel
Paolo GIANDEBIAGGI
- P. 2311 ID 340**
Italian military engineers in the court of the King of Spain in the 18th century
Giada LUISO
- P. 2317 ID 341**
Neo-gothic influences on the academic architecture of Giovanbattista Patturelli.
Concetta GIULIANO
- P. 2322 ID 342**
Reading the Territory, sign graphics and remote sensing images. The case study of Historic Center of Naples
Rosaria PARENTE
- P. 2332 ID 343**
Digital Invasion at the Royal Palace of Caserta. Telling a story/Telling your story
Alessandra CIRAFICI, Manuela PISCITELLI

- P. 2341** **ID 344**
Charles and Georges Rohault de Fleury illustrators and historians of the medieval architecture.
Danila JACAZZI, Antonio MENALE
- P. 2354** **ID 345**
Modern churches in the province of Caserta
Riccardo SERRAGLIO
- P. 2364** **ID 347**
Images of possible futures. Rapresenting changing landscape
Alessandra CIRAFICI, Antonella VIOLANO, Antonio MAIO
- P. 2371** **ID 348**
Urban farming as an eco-oriented tool for redevelopment of urban contexts
Raffaella DE MARTINO, Rossella FRANCHINO, Caterina FRETTOLOSO
- P. 2379** **ID 350**
Nisida: integrated and transdisciplinary survey for interpretation of sources
Claudia CENNAME, Ornella ZERLENGA, Salvatore PETRILLO, Domenico PIGNATA, Ciro SCOGNAMIGLIO
- P. 2389** **ID 351**
Architecture and material culture: the construction of the working-class neighborhood of the new Pompei
Pasquale VAIANO
- P. 2399** **ID 352**
Beyond the visible Remote sensing and Photointerpretation
Francesco MAIOLINO
- P. 2409** **ID 353**
A methodical approach to knowledge the sacred heritage of Aversa
Luciana ABATE, Davide MASTROIANNI, Rosaria PARENTE
- P. 2419** **ID 354**
Perception and fruition of open spaces in the historical centers
Manuela PISCITELLI, Milena KICHEKOVA
- P. 2429** **ID 355**
Multisensor and multiscale surveying into Pompeii's archeological site. Three case studies.
Carmine GAMBARDELLA, Nicola PISACANE, Alessandra AVELLA, Pasquale ARGENZIANO
- P. 2469** **ID 356**
Metropolitan Strategies. Urban planning scenarios for a territorial system
Giuseppe GUIDA
- P. 2478** **ID 357**
Smart Planning
Ottavia GAMBARDELLA
- P. 2489** **ID 358**
THE MUTABLE VISION: The study case of Montesanto Metro Station
Elena DI GRAZIA, Giuliana CHIERCHIELLO, Valerio PALMIERI
- P. 2498** **ID 359**
"Environmental networks" as complex management tool of the urbanized territory
Raffaella DE MARTINO, Rossella FRANCHINO

P. 2505 **ID 360**
Urban Regeneration - Largo Ex-Gesuitico - Piazza A. Moro - Ortanova (FG)
Gianluca CIOFFI

P. 2512 **ID 361**
Evolution of design and application of a method
Gilda EMANUELE

Preface

The theme of the thirteenth Forum “Le Vie dei Mercanti” aims to investigate the complex relationship that develops between technological innovation, knowledge, enjoyment and protection of cultural heritage and the landscape. This leads to the need for an international multidisciplinary comparison in order to explore the questions and issues that are being debated not only in academia, but also among those who govern, manage and control Public Administrations, Institutions and businesses.

The subtitle specifies the macro areas: Mind, intended as both speculative thought as well as the preparation of a methodological process; the subject who investigates, establishes an inescapable destiny with the object analyzed at different scales of analysis, from the architectural structure and design, to the infrastructure and the landscape; Knowledge, as the historicizing of the state of the art reached by the disciplinary skills, integrated with those of material culture, humus generative of innovation for the formation of a human capital that continues to grow; Experience, the representation and sharing of results obtained with good practices, exemplary and paradigmatic, as patrimonial value for humanity to achieve a better quality of life and places created working with Art.

The conference is open to multidisciplinary experiences on one or more of the proposed themes. Scholars are invited to present research on either the theoretical and methodological aspects or concrete applications carried out on these issues.

Carminé Gambardella



Tighremt Aslim_ Aguddim Taliwin: cases study in the Draa Valley

Marinella ARENA

DarTe Department,
University of Reggio Calabria Italy
marinella.arena@unirc.it

1. Abstract

Ait Atta, Ait Sedrate, Ait Yafalmane are only a few of the Berber clans that have found the perfect habitat to develop their community in the area protected by the height of the High Atlas Mountains and encircled by the cities of Ouarzazate, Errachidia and Zagora.

In fact, in this area the Berber tribes, sedentary and native, have merged with the Arab ones, foreign and nomadic, to create one social and cultural community which is very rich and complex.

The buildings that rise in this desert area, named Ksour and Tighremt, are directly linked with local culture which represent, in some way, the emblem because both the technique and the materials are derived from the area. The presence of four big rivers, still rich in water, the fertility of the ground and the composition of the soil, this means that the technique of rammed earth can be used. This technique is useful for building wide, impressive, sumptuous buildings made with very poor local and renewable materials.

Recently, in this area, many survey campaigns have been made involving many operators to make a documentation of the architectural heritage.

The objective of this study is the systematic organization of the surveys, more than twenty tighremt and ksour, and at the same time, the elaboration of one strategy for the divulgation and valorisation of the heritage. Probably the mere survival of those buildings, really sensitive to the weather factors and the lack of maintenance, is linked more to local and global awareness than to concrete ideas of restoration.

Keywords: High Atlas, Aguddim, Berber, Tighremt, Survey

2. Themes and objectives of the research

Our work is part of a field of research, which has already been developed and tested and has two objectives: an overall reflection on the spontaneous architecture linked to the Berber culture in the Maghreb and the production of new surveys. The first objective concerns the theme of the Moroccans tighremt the latest chapter in a story that began over a decade ago with the cataloguing and analysis of the fortified granaries in southern Tunisia. In fact, the spontaneous architecture of the Maghreb is inextricably linked to the territory and it is the physical evidence of a culture now relegated to small territorial enclaves. The intense changes that these regions have suffered in recent years represent a critical step for the management of multiculturalism in these territories and for the preservation of an extremely fragile heritage. The preservation of this architectural heritage is at the basis of the second objective. In fact this tries to describe, with very detailed surveys, often assigned to laser instruments, the quality and quantity of the elements which characterize this architecture. The work here presented is a synthesis of the research conducted at the Mediterranean University of Reggio Calabria, Department of Architecture and Territory, by Marinella Arena and Paola Raffa. Measurements involved students of the Final Synthesis Laboratory "Mediterranean City" (2012) coordinated by prof. Massimo Giovannini, and students of the Atelier of Thesis "Central High Atlas: Ksour & Tighremt" (2014) coordinated by Marinella Arena and Paola Raffa.



The surveys, covered the four major rivers of the High Atlas: Ziz, Todra, Dades and Draa. In the valley of the Draa 26 ksour and tighremt were detected. (Fig.1) The wide documentation obtained, inserted only in part in this study, is the basis for some reflections on the morphology of the recurring elements in the architecture of rammed earth.

3. The Draa Valley

The Draa river [1] flow along the valleys of High Atlas Mountains. Here we can find six lush green oases, Mezguita, Tinzouline, Ternata, Fezouata, Ktaoua and Mahamid el Ghizlane, where the Berber tribes which were mixed with Arab ones in the past are living. (Fig. 2)

The Draa valley, at the beginning, is narrow and winding, in fact the river carves its path through the Djebel Sarhro, here the space for the oases is very small. After the town of Agdz, the valley widens and gives rise to six vast oases. The river is perennial, after the floods of the sixties a dam was built in 1975, this is located along the lake and regulates the flow of water in the Draa. Downstream of the oasis of M'Hamid, the Draa continues its journey under the soil.

Historically, the flow of water has always been controlled a by so-called "barrage", barrier systems that allow diversion of the water to direct it into the fields and the palm groves. The "barrage" are determined by the morphology of the land: they are present where the valley narrows, and they are very important points of both geographical and social for the territory. Going on from north to south we can recognize: Barrage Mounseur Eddahbi, Barrage Taliwin, Barrage Tansikht, Barrage Agdz, Barrage Barrage Azghat Bounou. To protect the barrage there are often isolated round towers or small square forts, "aguddim". Tighremt, also known as "kasbah" an Arab term, are vernacular constructions built completely with earth, straw and water, according to the technique of rammed earth. They are dotted along the Draa River and are a strong, and at the same time fragile, a testimony of Berber culture. In In this paper I try to make a sort of comparison between the typology of aguddim, end tighremt using the two cases of study of Taliwin and Aslim.

4. Anthropic elements in the Draa Valley

The structure of the oases is made up of a few elements that are derived directly by context: the presence of the Draa water; the heights of the High Atlas Mountains, the Sarhro and Bani mountains (Fig. 3); the six oases where lush palm trees protect cereal crops from excess sun; the cultural and social development of these places.

Fig. 1 Localization of 26 ksour, tighremt and aguddim in Draa valley



Fig. 2 The Draa river



Fig. 3 The Draa valley: Diebel Bani

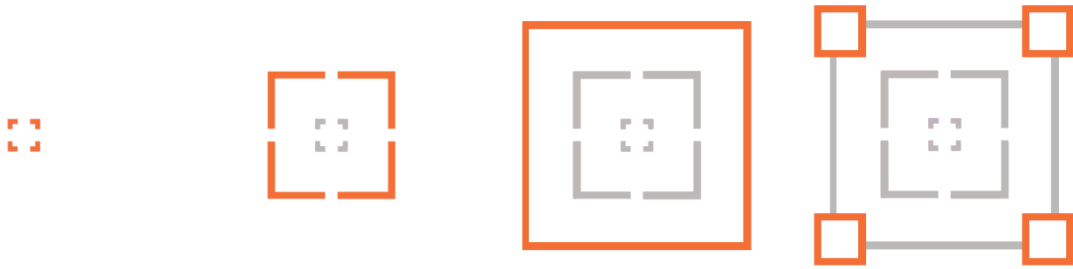

Fig. 4 The structure of the tighremt

In these areas the anthropic elements are the small rural fortified towns that are called “ksour” and which contain some common elements: the mosque, the square, the collective bathrooms, the collective barns, houses and the “dominating houses”. The latter are indicated by different terms, the most well-known is “kasbah” but we can also use the Berber term “tighremt”, in this case more appropriate. Outside the ksar we often find the mausoleum where the founder of the community rests, the “marabut”, and all around is the cemetery. Scattered throughout the territory, there are, however, individual settlements, tighremt, that have not been incorporated in a ksar, and which have maintained their shape. Around them there are some elements that increase their geographical importance: the fields, areas for threshing grain, the mosque “masjid”, the wells or, in some cases, real “qanat”. In other cases, the isolated buildings are the watchtowers, “aguddim”, for managing the most valuable asset, the water of the Draa, or for the defense of borders between oases or for the protection of the barrages. In other cases, you can find small buildings that were used by the mills to grind grain products. (Fig. 5)

5. Tighremt

The tighremt consists of a very simple plan: the square courtyard is surrounded by perimeter walls supported by corner turrets. It is important to note that the Maghreb architecture is introflexed, and does not show its wealth and typology externally. In fact walking in the Tunisian medina or in the Imperial cities of Morocco, we can hardly distinguish one house from the other nor can we imagine the richness and complexity of the interior. In the Draa Valley, and in the whole region of the High Atlas, the typology of the tighremt is everted and it is shown clearly on the outside.

The tighremt, in fact, are fortified buildings, they are not granaries, such as “igerm” in the Middle Atlas areas, but rather “rural fortified houses”. The issue of territorial control, the need for continuous defense, as we have seen, springs from conflicts of Berber tribes, and interference from nomadic Arab tribes who raided the territory. Furthermore the Draa Valley is one of the trade routes between the African coast and sub Saharan areas.

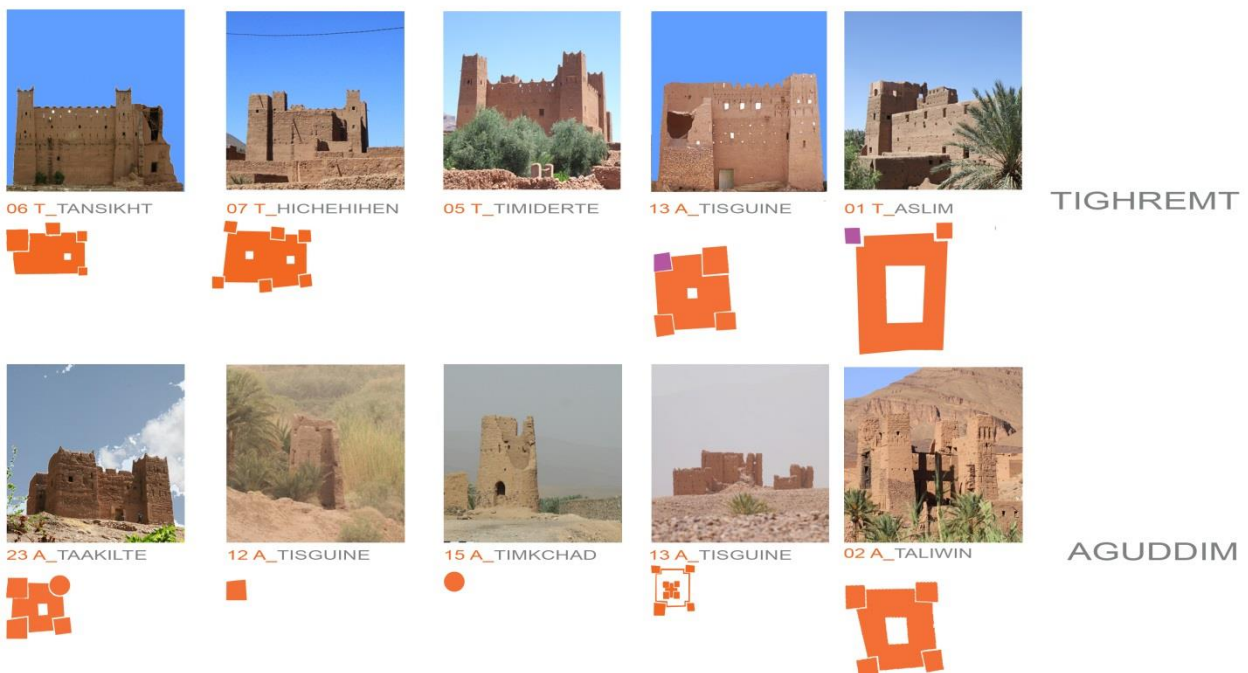

Fig. 5 Tighremt and aguddim in the Draa valley

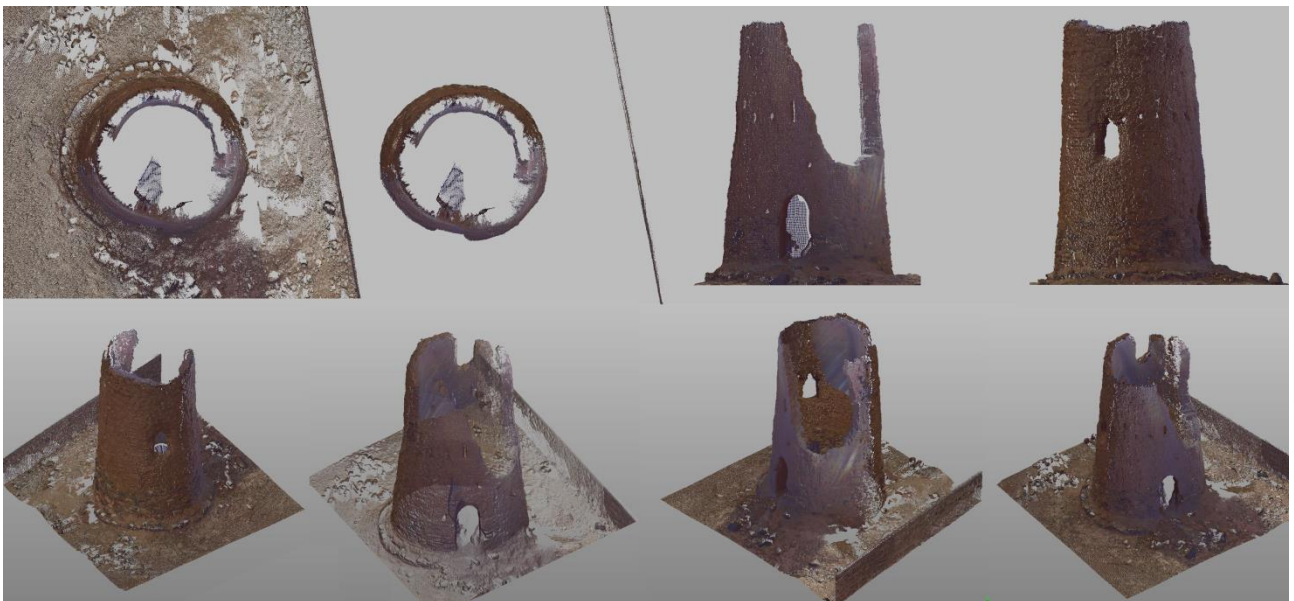
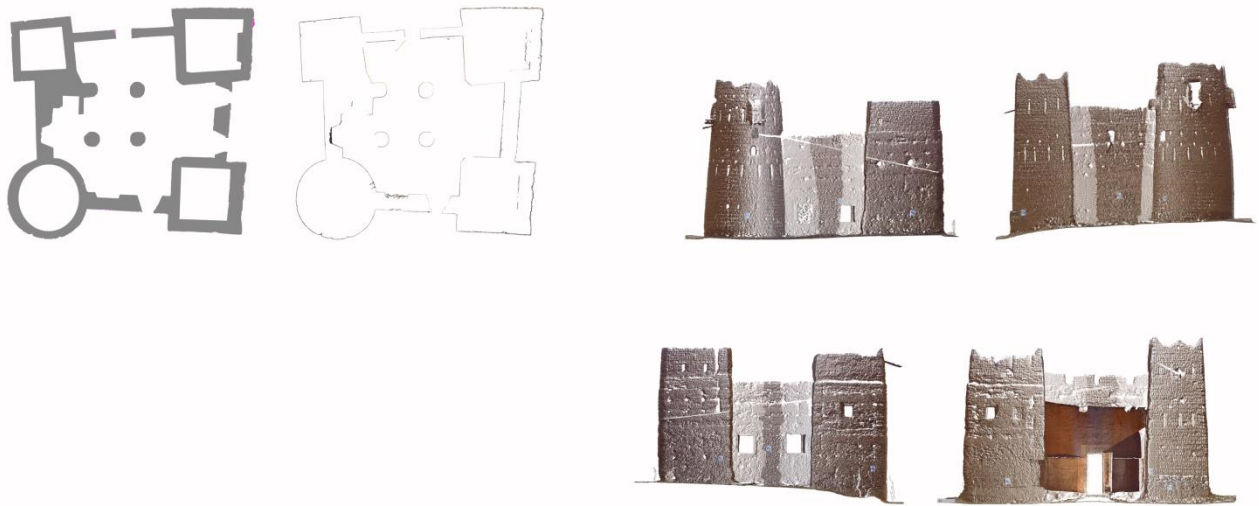
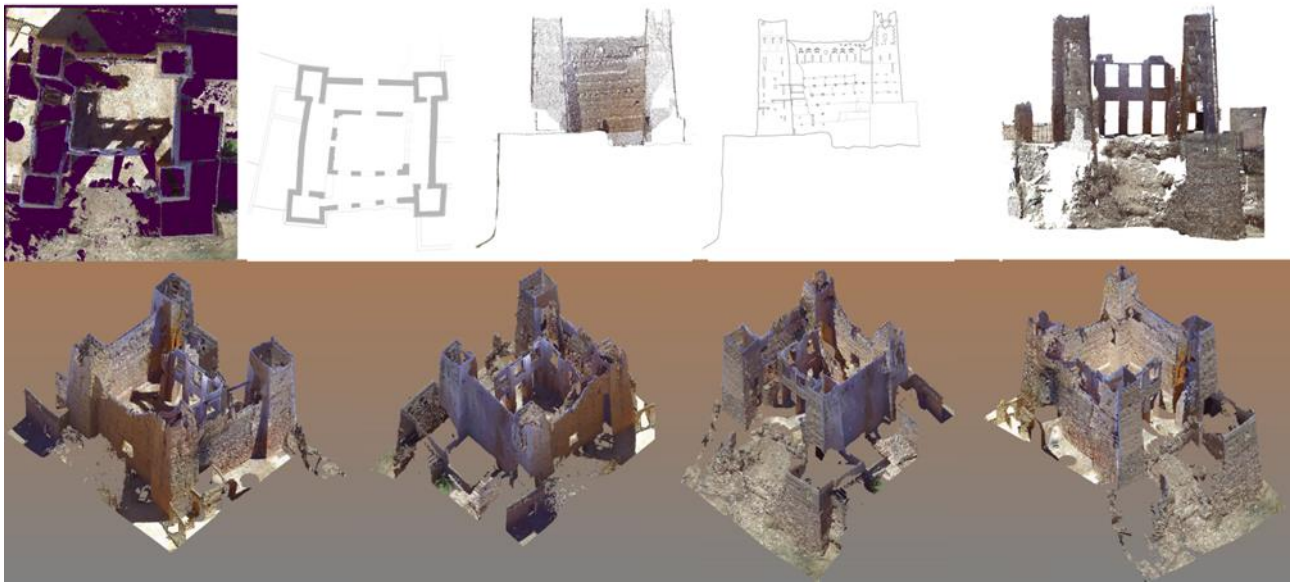

Fig. 5 Aguddim 02_Taliwin Fig. 6 Aguddim 23_Taakilte Fig. 7 Aguddim 15_Timckchad

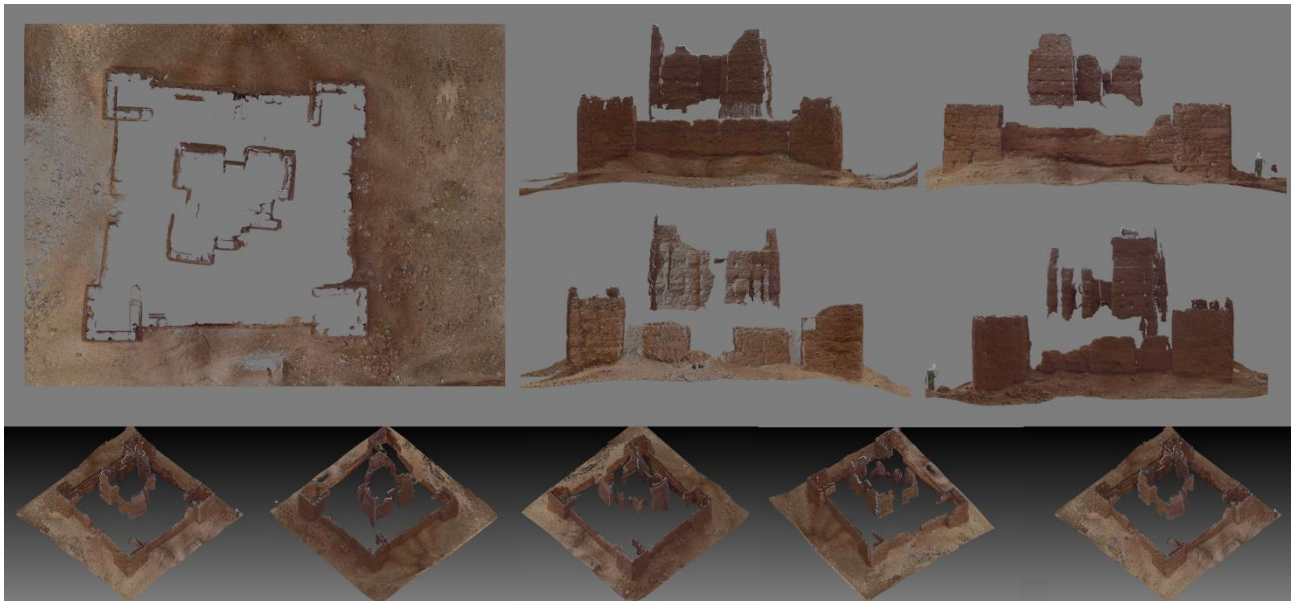

Fig. 8 Aguddim 13_Tisguine

fortified farm, often located within the oasis, or in the immediate vicinity. The large tighremt, often an expression of the power of the Cadi, supported by the colonial power, and placed on the high ground to dominate the territory and to demonstrate its strength and power. In other instances the tighremt are the so-called "dominant homes" placed within a ksar [3]. The tighremt, in fact, has high walls, up to five levels, and rises among the houses that make up the urban fabric of the ksar. In this regard we must make a small clarification. (Fig.5) The isolated tighremt are often the basis for the formation of ksour, in fact they constitute the first core. Around this architecture there are other tighremt, one or two, and then the more modest homes, "taddart" [4], which have one or two levels with small courts often covered. All of them are enclosed by boundary walls interspersed with defensive and structural turrets. It is important to note that all around the tighremt enclosure walls are often made to define the area of relevance and which, at a later date, are filled by other homes. The internal distribution of the tighremt has at ground floor level the rooms for storing grain, "ahano", stables, and of course, the stairs leading to the upper floors. The first level revolves around the court, usually covered and very small. Around the court are small rooms for family life during the hot summer days. Upstairs there is the terrace and other rooms utilized during the winter months. The central court, for its

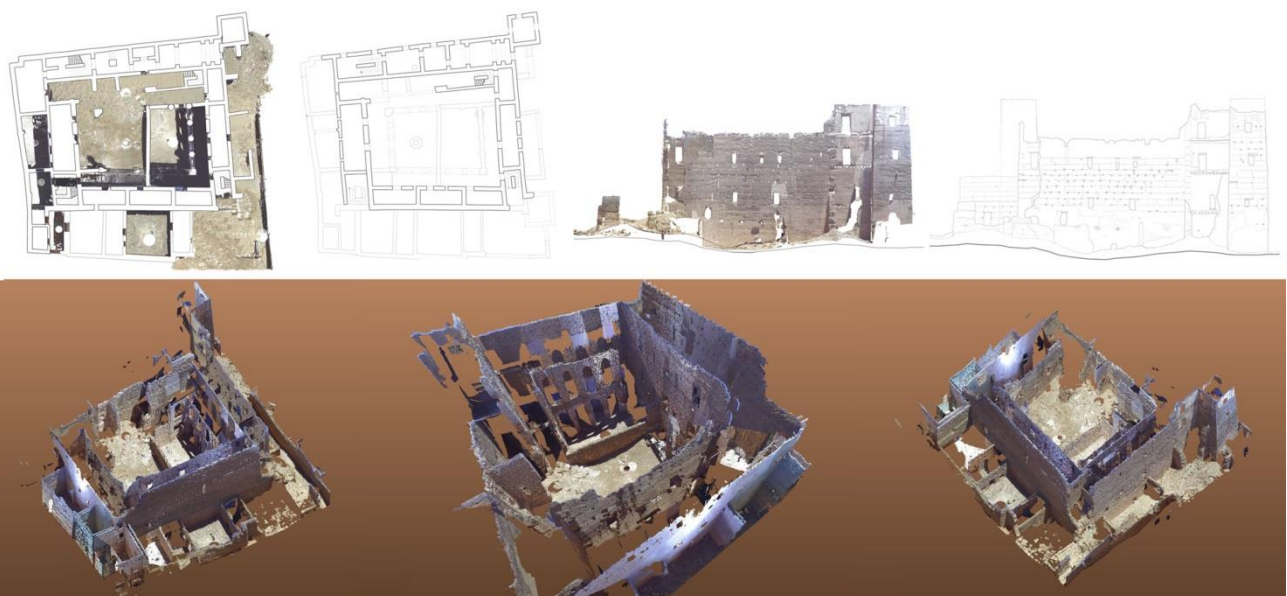

Fig. 9 Tighremt 01_Aslim

size and for the coverage, often elevated above the floor of the terrace, serves as a fireplace. It is capable of eliminating the hot air and cooling the entire home. The terrace is surrounded by a perimeter wall, 1.8 m high, which protects the privacy of the residents and gives access to the rooms situated on the top level and to the corner turrets. As we said before, the structure of the tighremt can be summed up in a few elements where the squared shape is predominant. The court, "taddawārit" in fact is usually squared and very small in the isolated tighremt and those which are placed inside the ksour. The court appears long in the great tighremt belonging to local Cadi. The dimension of the court is confirmed by the size of the turrets that are on average 3/4 meters wide. The perimeter walls, "agadir", reaffirm the morphology of the court and stand apart from this 2/3 metres as much as is allowed from the thin wooden structure that forms the attics. The rooms themselves are positioned against the perimeter walls that are often completely closed on the lower floors and only show some openings on the second or third level.

The technique of construction, actually very simple, includes the use of pisè, "llōh", for the realization of the first levels with blocks equal to 1.2 m wide, 0.8 m high and 0.6 m depth. The blocks are made of pisè work and dictate the dimension of the construction. The arrangement of the blocks and their overlap often generates small rectangular windows, "isirr", useful for ventilation, while the size and structure of the blocks is well visible because of the holes left by the ribs in wood. The top of the perimeter wall is built with bricks of raw earth, "ottob", which often create geometric designs, "lasseriff". These are real emblems of the Tamazight culture. In fact they seem to follow the geometrical decorations present in all Berber art that Gabriel Camps dates back to the Carthaginian culture.

The internal tighremt decoration, is concentrated on the upper floors it is decorated with horseshoe shaped arches. The arches in the Maghreb often have no structural function as has been pointed out many times by Titus Burckhardt, in his book *The Art of Islam*, in fact, arch type and materials make them unsuitable for a structural function. The arches have a rather formal and aesthetic value. They are often interrupted by a wooden element that acts as a chain, and also the characteristic protruding shape of the arch is due to the arrangement of the wooden supporting structures.

The structure within the court is entrusted to the wooden beams of palm and a small wooden boards arranged so as to form small projections on which the bricks that form the decorations are arranged. The wooden structure, within the court is hidden by plaster, "tamassalt", which covers and protects it from rainwater.

6. Aguddim Taliwin

The guard towers, along the Draa Valley, are located on the borders of the oases, where the valley narrows and allows the construction of the barrage, which control the flow of water. The Berbers call these buildings "Aguddim". The structure of Taliwin, and its location, shown the role that this plays in the territory. Indeed, we can define this tighremt as a real guard tower built to protect the barrage of the same name. Its perched position allows you to see the landscape, the slots on the two turrets, which are on the mountain side, confirm the defensive purposes of this architecture. The building is very small. Built on a square base of 14 meters, has four corner towers of regular shape. Its morphology confirm that the turret is the constructive form of the entire structure. In fact, each turret measure 3.5 meters and the wall that separates them is 7 meters long, the distance between one turret and the other is equal to two modules. The towers are also still intact, they rise on the upstream side to 10 m while, on the side facing towards the Draa Valley, they are supported by extensive ramparts. The towers are also attached to the wall structure with small wooden beams, arranged obliquely. The survey, carried out with the laser scanner, measure the deformations that the entire structure has suffered as a result of washout and subsidence of the land.

Furthermore it has been verified that the outer walls have a variable section, which passes from 90 cm at the base, to 55 cm for the body of the wall, up to 25 cm at the conclusion. The court, now partially collapsed, is slightly rectangular shaped, 5.3 to 6 meters wide, has three bays on each side, originally decorated with pointed arches. The main entrance, which faces on a small square, is located approximately 1.5 metres from ground level, and is protected by a brattice, a small projecting compartment, arranged on axis with the doorway. The decoration is partially visible on the south side of the building where the typical small narrow windows are decorated with letters of Tifinagh. (Fig.5,6,7,8)

7. Tighremt Aslim

The Tighremt Aslim, rises on the border of the Mezquita Oasis, closer to the small centre of Aslim than to the newest one of Agdz. The Tighremt is protected from view by a little centre; this latter is made up of small houses built on rammed earth that lie close to the street that leads to the Draa Gorges. The Tighremt is placed near the edge of the oasis like the great kasbah which is built very close, just a few metres to the north, and also the one of Cadì Ali in Aslim. Near Agdz the Draa makes a loop flowing around Djebel Kissane where the palm grove grows on one side drawing radial paths through the street to the river. This tighremt has a typical squared plan with four corner turrets. The impressive exterior walls, very high, are

surrounded by many lower small rooms. The north façade confines with a little garden which divides it from mosque.

Only one turret remains complete and it maintains the north-east corner of the kasbah; while the south-east turret has completely collapsed and the last two are barely visible. The building develops around a courtyard with concentric thick walls, of about 70 cm. The distance between the axis of the columns and the innermost wall is about 2 metres, but this last is detached from the outermost wall by 2.5 metres. Only the north facade has an extra wall which generates two big rooms and a staircase. Observing from the outside it is possible to note that, probably, all the exterior walls were decorated with the characteristic triangular acroteria. Those last were placed on the top of the wall to fix the stratum of canes which makes a sort of cornice. On the North, East and West facades, five windows have been opened while the South side is completely closed. The perimetric walls have no signs of decors, except for the "skifa" one, and they show the constructive patterns lot made by cubes of rammed earth and by the holes of scaffolding.

The access to the kasbah is placed on the South side along the street that goes to the oasis. This kind of entrance, called "skifa" in Tamazight language, does not allow you to see the interior of the house from the door and originally it was decorated by one lancet arch now destroyed. The interior floors are almost absent and it is possible to individuate only the location of the staircases which are behind the turrets in the four corners of the plan. The inside of the kasbah, despite many collapses, still allows a good understanding of the plan and of the typologies. In fact it is possible to evaluate the shape of the courtyard, a rectangle 12.5 metres long and 8.7 metres wide, and the decorative apparatus: the court has four arcades on the short side and five on the long one. The arches, placed on two levels, measure 5 metres on the ground floor and 4,5 metres on the first level, while intercolumniation is 2,2 metres. The shape of the arches is still easy to perceive despite their deeply deformed appearance caused by ground subsidence and by the rammed earth instability. The lancet arcs have the typical structure of Maghreb ones and are enclosed by a rectangular frame. Every arch, which has a clear span of about 1,4 metres, is interrupted at the impost by a little rafter of wood which was useful to sustain the scaffolding. Similar arches have been surveyed in the in the Cadi Ali kasbah in Tamnougalt, a few kilometer from this site. The courtyard, which appears divided in two parts by a wall added recently, is wider than the others and this fact, combined with the presence of two wells, indicate the richness of the kasbah. This survey is part of a broader research, which contains the cataloging of more than forty ksour, tighremt and kasbah and the survey of twenty exempla performed with manual measurement and 3D laser scanner techniques. (Fig. 9)

8. Conclusion

In the region of the Draa Valley we surveyed more than ten tighremt, and a first cataloguing of the findings is shown. The importance of these buildings has enabled a thorough reflection on the quality of this architecture and on the conservation status of a very fragile heritage. Many of the tighremt detected, in fact, have partially collapsed, in some cases the tighremt are still inhabited but the continuous restoration that these buildings require tend to change the appearance, and to cancel out all the decorative elements which are the very delicate, and at the same time the most characteristic, of these buildings. Some texts such as "Manuel de conservation du patrimoine architectural en terre des Vallées présahariennes du Maroc", published by CERKAS in 2005, with the support of UNESCO suggest not replacing the decorations with simpler ones during restoration. It asks you to use reliable graphic sources. The instrumental surveys of these buildings allows users to record, with absolute precision, a moment in their development. It allows you to pass on the nature and morphology of the facades, the decorations and the moldings. It allows you to read the deformations that the buildings suffer due to water seepage or landslides of the sandy ground. They are therefore, essential documents for appropriate restoration so as to pass on the quality of the architecture. Furthermore the measurements have allowed new reflections on the morphology and geometry of the buildings. The study, still in progress, has tried to verify some assumptions such as the structure of the corner turrets and the courts.

The morphology of the towers and the courtyards has been compared and figure 10 shows tighremt, aguddim, and kasbah, wide isolated tighremt, and points out the system of the court and the turrets. The figure shows the schematic dimensions of the analysed elements, so the dimensional and morphological comparison is more direct.

In the drawings the correlation between the size of the tower and the court is clear. In fact the typology of the aguddim, like Taakilte, Tisguine, Taliwin and some guard turrets, do not have a common dimension, while the dimension of the tighremt, Domougni Tamekasselt, Tansik, Ouled Othmane and Moquaddem, have the court the same size as the tower, the module fluctuates around 4 metres. The courts of the more modest homes, "taddart", which are inside the ksour have one or two levels and they are 1.5 metres long and 1.3 wide as in the case of ksour Ait Hammousaid. When the size of tighremt increases, as is the case of Aslim, Tamnougalt and Tinzouline, the court widens but the dimension are comparable, a square of about 12 metres. These courtyards have in fact 5/6 arches on each side, and maintain, in the plan, the square shape of the smaller ones. (Fig. 10)

The dimensions of the plan of the turrets are very similar. They are about 4 metres long and wide, while the height could be very different. In fact some turrets are very high, about 12 metres, and others are shorter, 7-8 metres. The dimension of the turrets often depends on the location. In some cases, in fact, when the ground is steep, the turrets are utilised as buttresses and are higher.

Bibliographical References

- [1] See the voice Dra in RISER J. *Encyclopédie Berère*, XVII, Aix-en-Provence, Edisud, 1996
- [2] ARENA M., RAFFA P., *Ksour della regione di Tataouine*, Roma Kappa, 2007; ARENA M., RAFFA P., *Ksour di Jelidet, disegni e rilievi*, Roma, Kappa 2012
- [3] Some ksour, which Jean-Louis Michon defines ksours 'dispersed', are actually combinations tighremt. See in this regard: MICHON Louis, *Un patrimoine en danger: les architectures en terre du sud Marocain*, in Icomos Information, Napoli, Edizioni Scientifiche Italiane, 1985
- [4] All the Tamazight words used in this research are referred to the Glossary French/Tamazight in the text of JACQUES-MEUNIE' D., *Architectures et habitats du Dadès, Maroc présaharien*, Paris, Librairie Klincksieck, 1962
- [5] MAJORELLE J., *Les kasbahs de l'Atlas*, Paris, Meyniel 1930
- [6] MONTAGNE Robert, *Villages et kasbas berbères*, Paris Félix, Alcan 1930
- [7] TERRASSE Henri, *Kasbas berbères*, Paris, Editions des horizons de France 1938
- [8] HENESENS Jean, *Habitat rural traditionnel des oasis présahariennes: Le qsar- Problèmes de Rénovation*, B.E.S.M n°114, 1969
- [9] BURCKHARDT Titus, *L'arte dell'Islam*, Ascondita 2002, I ed., L'art de l'Islam, Actes Sud 1985
- [10] CAMPS Gabriel, *Les Berbères*, Edisud, Aix-en-Provence 1996

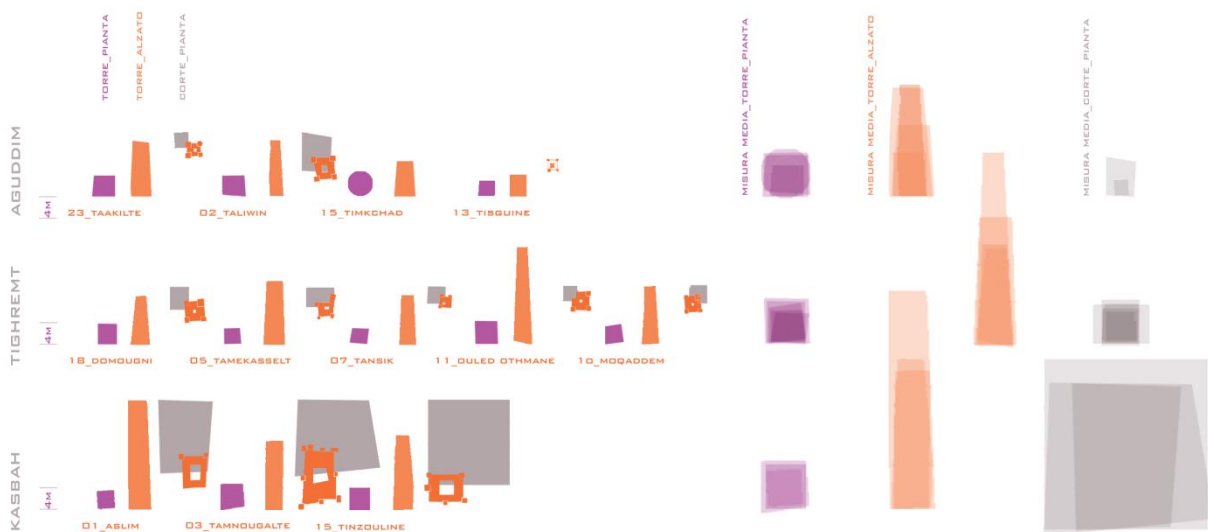

Fig. 10 Dimensional analysis of aguddim, tighremt and kasbah in the Draa valley



DIPARTIMENTO DI ARCHITETTURA
E DISEGNO INDUSTRIALE
LUIGI VANVITELLI



UID
Unione Italiana Disegno

